



PANDA P3 & PANDA smart

**PANDA SCANNER
ALL OVER THE WORLD**

 www.panda-scanner.com
 info@panda-scanner.com

Chengdu | Ziyang | Suzhou | Ningbo | Hong Kong | Brazil | USA

Panda 
Scanner





Features



Sleek and Compact

Only 138g
221x27x25mm



Ultra Fast and Precise

1 min ultra-fast scan
7 μ m ultra-high accuracy



Plug and Play

No power adapter needed



Ergonomic Design

White Silver

50-100 autoclaving cycles

*Smaller
but
Greater*



New Collection

The art of intraoral scanners

- Crystal White
- Radiant Silver
- Sparkly Purple
- Ice Blue
- Lightsaber Red
- Champagne Gold
- Laguna Blue



**Provide
colorful choices
for your clinic**





Silence Operating Process

Transforming your dental appointment into a calming and stress-free experience.



One Button, Infinite Control

Control should be effortless, and innovation be intuitive. This design is aimed to simplify your interaction with products. With just a single press, you saved the effort to point with a mouse.



Motion Sensing

This innovative technology allows you to control your devices without any redundant touch, which provides you a hygienic operating environment.



Anti-fogging Technology

Our innovative instant heating technology prevents the frustration of fogged lens.

Parameters

PRODUCT INFORMATION

| Category | PANDA smart |
|---------------------|---------------------------------------|
| Anti Fog System | Intelligent Heating |
| Accuracy | ≤7μm |
| Precision | ≤5μm |
| Handpiece Weight | 138g (192g with cable) |
| Handpiece Dimension | 221x27x25mm |
| Handpiece Enclosure | High-strength Aviation Aluminum Alloy |
| Scan Field | 18x16mm |
| Scan Depth | 0-20mm |
| True Color | Full HD |
| Tips | x6 (Autoclavable) |
| Tip Autoclave Cycle | 50-100 Times |
| Data Interface | USB3.0 |
| Cable Length (m) | 1.85m |

WARRANTY

| Category | PANDA smart |
|-------------------|-------------------|
| Standard Warranty | 2 year |
| Extended Warranty | 2 years available |



SOFTWARE

| Category | PANDA smart |
|--------------------------------------|---|
| Types of Scanning | Orthodontics, Implant, Restoration |
| Image Capture | Yes |
| 3D Data Preview | Yes |
| Output Files | STL, PLY, PTY (encrypted for user) |
| Cloud Service | Yes |
| Cloud Service Price | 5GB/free |
| Direct Compatibility with Dental CAD | Exocad* |
| Main Image Processing Tools | Trim/Edit/Recover/Lock, etc. |
| Margin Line Drawing | Yes |
| Occlusal Match | Yes |
| Undercut | Yes |
| Data Comparison | Yes |
| AI Technology | Auto Tissue Remove, Overlap Correct, etc. |
| Software License | Free |
| Software Upgrade | Free |
| Transfer Data with API | Available |

*All names, logos, brands and other trademarks featured or referred to within this brochure are the property of their respective trademark holders.

PC REQUIREMENTS

| Category | PANDA smart |
|------------------|--|
| CPU | Intel i7-12700H/Intel i7-11800H or above |
| RAM | 16G/32G |
| Hard Disk | SSD 512G or above |
| GPU | RTX2060/RTX3060 or above |
| Operating System | Windows10/11 64bit |
| Display | Resolution 1920×1080 and above |

*Check the PC Recommendation Catalog on our website for more detail.

Ergonomic
Efficient
Innovative





Features



Button Control

The tiny button carries great responsibilities, controlling the entire digital workflow. It prevents cross contamination by not touching the screen or clicking the mouse. Safety is always the top priority.



Motion Sensing

The gyroscope inside the scanner allows to see different angle of scanned images by just simply rotating the scanner. So you do not have to touch the screen to see the image.





Parameters

1 min Full Arch Scanning
5 tips with 3 Different Angles
10 μ m More Precise
228 g Aviation Aluminum Alloy

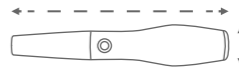
| | | |
|----------------|---|---|
| Overall Size | 216 x 40 x 36 mm |  |
| Tip End | 19.6 x 14.6 mm | Autoclavable |
| Field of View | 18 x 16 mm | |
| Depth of Field | 0-15 mm (Adjustable up to 20mm) | |
| Patents | 40+ | |
| Certificates | CFDA/CE/ISO13485/FDA/INMETRO/ANVISA, etc. | |
| Interface | USB3.0 | |
| Data Output | STL PLY PTY | *encrypted data available |

PRODUCT INFORMATION

| Category | PANDA P3 |
|--------------------------|---------------------------------|
| Scan Field | 18x16mm |
| Scan Depth | 0-15 mm (Adjustable up to 20mm) |
| Accuracy | ≤15μm |
| Precision | ≤10μm |
| True Color | Full HD |
| Anti Fog System | Intelligent Heating |
| Full Arch Scanning Time | 1 min |
| Handpiece Enclosure | Aviation Aluminum Alloy |
| Handpiece Dimension | 216 x 40 x 36 mm |
| Handpiece Weight | 228g |
| Tip Types | 3 types (N/M/D) |
| Number of Tips included | x 5 (Autoclavable) |
| Tip Autoclave Cycle | 20-50 times |
| Data Interface | USB3.0 |
| Cable Length (m) | 2m |
| Power Supply Type | AC/DC Medical Power Adapter |
| Supply Voltage (V) | 100-240V/50-60Hz |
| Supply Current (A) | 0.7-1.5A |
| Storage Temperature (°C) | -10°C-55°C |

WARRANTY

| Category | PANDA P3 |
|-------------------|---------------------|
| Standard Warranty | 1 year |
| Extended Warranty | 2-3 years available |

SOFTWARE

| Category | PANDA P3 |
|--------------------------------------|---|
| Types of Scanning | Orthodontics, Implant, Restoration |
| Image Capture | Yes |
| 3D Data Preview | Yes |
| Output Files | STL, PLY, PTY (Encrypted for user) |
| Cloud Service | Yes |
| Cloud Service Price | 5GB/Free |
| Direct Compatibility with Dental CAD | Exocad* |
| Main Image Processing Tools | Trim/Edit/Recover/Lock, etc. |
| Margin Line Drawing | Yes |
| Occlusal Match | Yes |
| Undercut | Yes |
| Data Comparison | Yes |
| AI Technology | Auto Tissue Remove, Overlap Correct, etc. |
| Software License | Free |
| Software Upgrade | Free |
| Transfer Data with API | Available |

*All names, logos, brands and other trademarks featured or referred to within this brochure are the property of their respective trademark holders.

PC REQUIREMENTS

| Category | PANDA P3 |
|------------------|--|
| CPU | Intel i7-12700H/Intel i7-11800H or above |
| RAM | 16G/32G |
| Hard disk | SSD 512G or above |
| GPU | RTX2060/RTX3060 or above |
| Operating system | Windows10/11 64bit |
| Display | Resolution 1920×1080 and above |

*Check the PC Recommendation Catalog on our website for more detail.

Application

- Data Acquisition
- CAD - Implant Surgery Planning
- 3D Guide Printing
- Dental Implant
- Secondary Data Acquisition
- Make Dental Crowns
- Fitting Dental Crowns

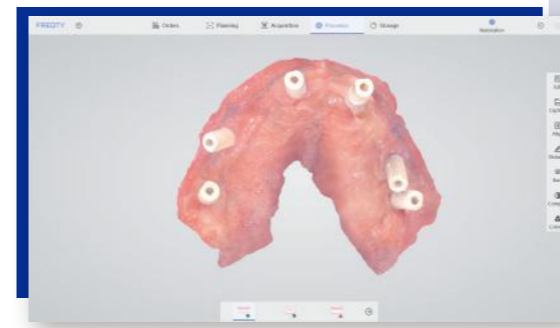
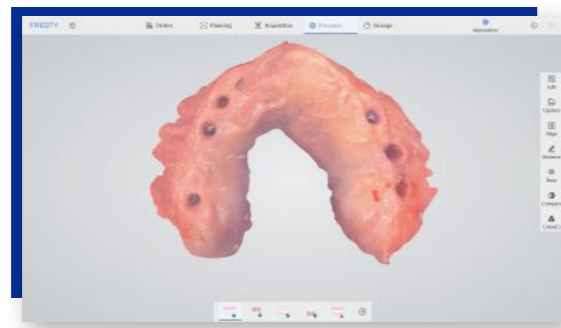

Implant

- Data Acquisition
- CAD - Restoration Design
- CAM - Crown Milling - Wear Crowns
- Fitting Dentures

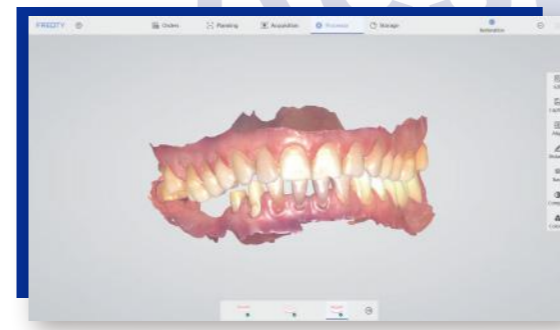
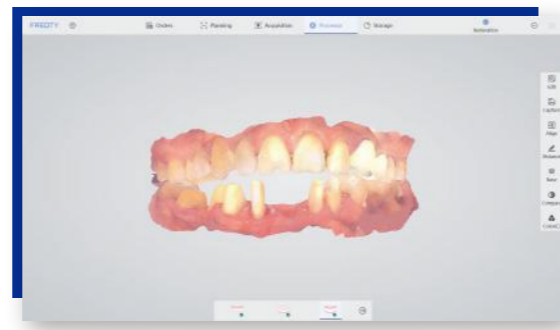
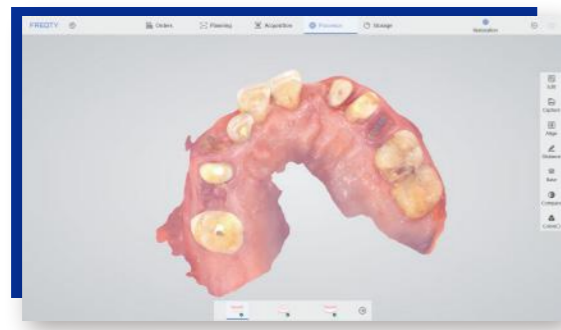

Restoration

- Data Acquisition
- CAD - Orthodontic Plan
- 3D Model Printing
- Make Aligners
- Fitting Aligners

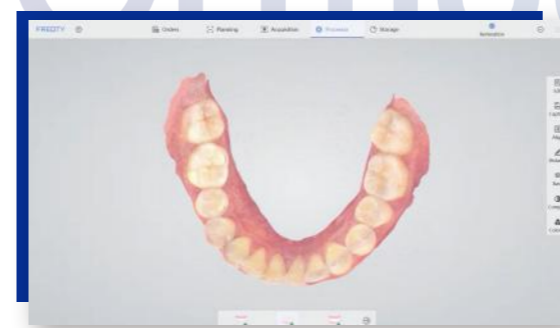
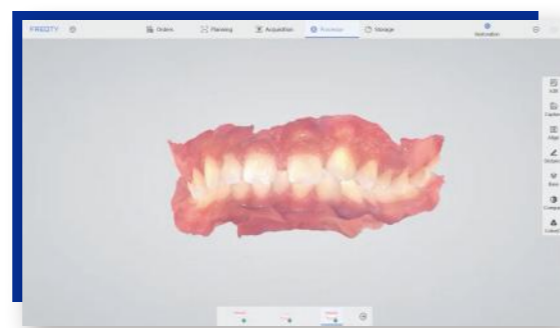
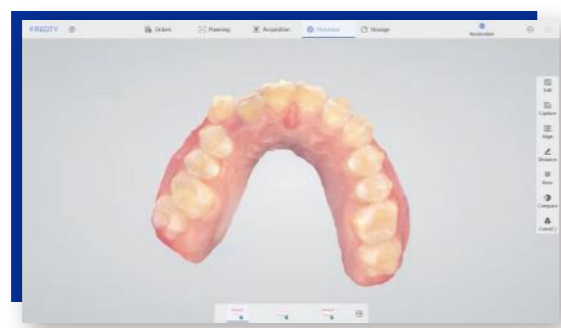

Orthodontics

Software Features

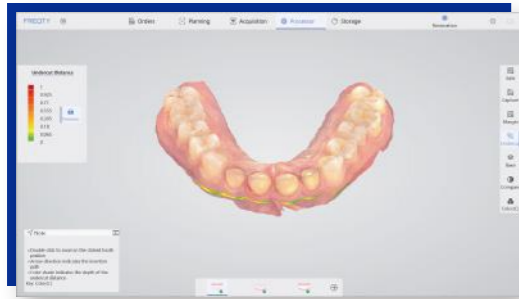

Undercut Check

Auxiliary confirmation in place, colour gradient indicates undercut, accurate prediction, and improves the communication efficiency between doctors and technicians.

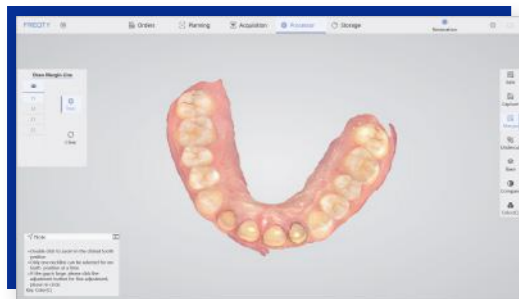

Margin Line Drawing

Draw accurate and clear margin lines, linking doctors and technicians to reduce rework.

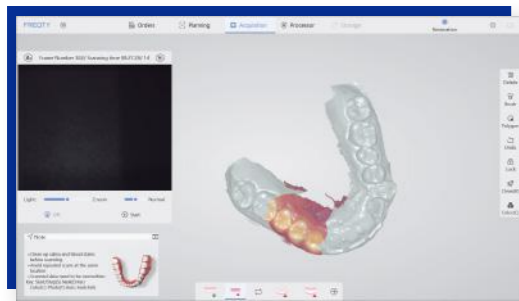

Pre-preparation Scan

Obtain pre-preparation tooth state, retain bite data, and reshape the original good teeth.



Bite Check

Color gradient indicates distance, accurately judges the restoration distance and assists in improving the effect of tooth preparation.

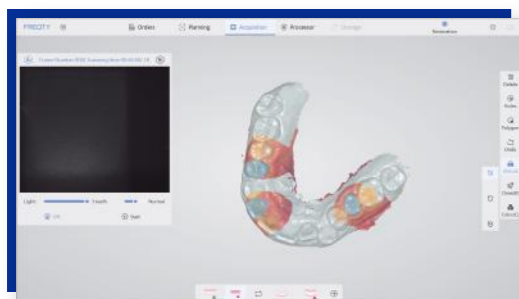

Lock Data

Locks the tooth position to prevent data loss and reject excess data interference.



Color Switch

True color jaws, clearly restore details, one click to switch colors, and check model data comprehensively.

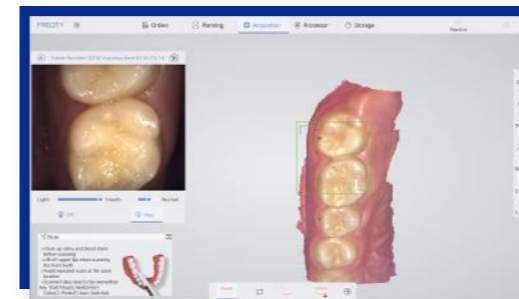

AI Intelligent Scan

Easily identify soft and hard tissues, eliminate redundant data, and make accurate dental models.

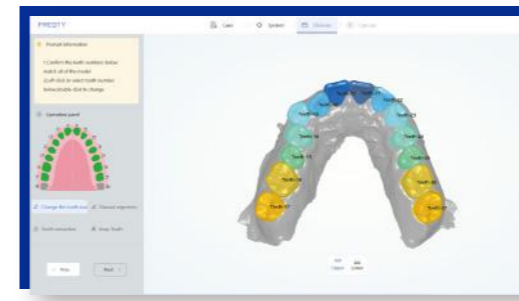

Orthodontic Simulation

Generate simulation animations to help doctors and patients communicate, share quickly, and promote orders.

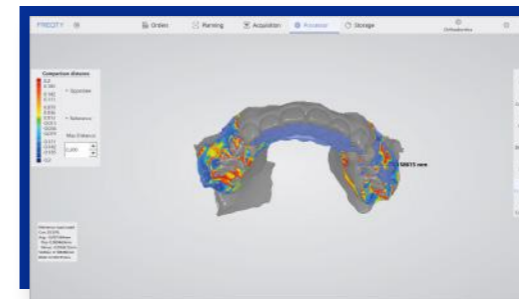

Disease Course Monitoring

Full-cycle diagnosis and treatment monitoring, comparative observation of model differences, simultaneous analysis, comprehensive upgrade of diagnosis and research.



Cuff Tool

Clear cuff data, avoid tissue interference and lock automatically, significantly improving data reliability.



BAMBOO

BAMBOO Information

| Category | BAMBOO |
|---------------------------|----------------|
| Weight | 18kg |
| Volume | 600*500*1400mm |
| CPU | i7-12700H |
| Memory | 16GB |
| Hard Disk | 512GB |
| Input Power | 240VA |
| Graphics Card | RTX3060 |
| Computer Operating System | Windows11 home |

21.5-inch large touch screen



Portable hanging

Strong performance

Solid support



CUSTOMER SUPPORT

Email: support@freqty.com
Toll Free Number (USA): 888-855-2562
WhatsApp (Global): +86 18108286761

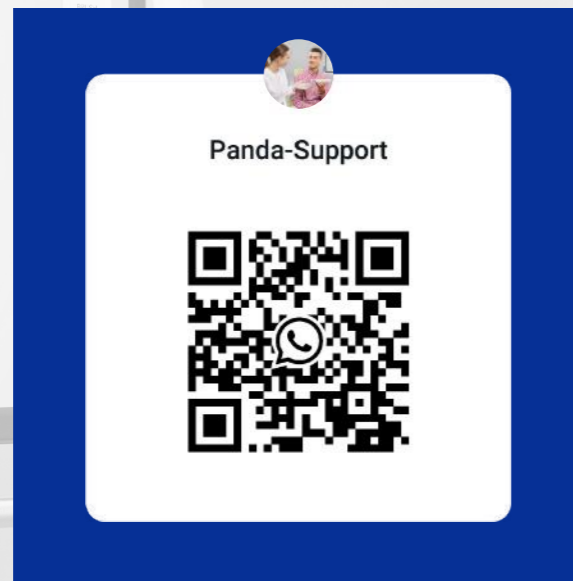

Panda 🐾
Scanner