

# FREQTY CLOUD Manual

For EU Version

Revision 1 (August 2023)

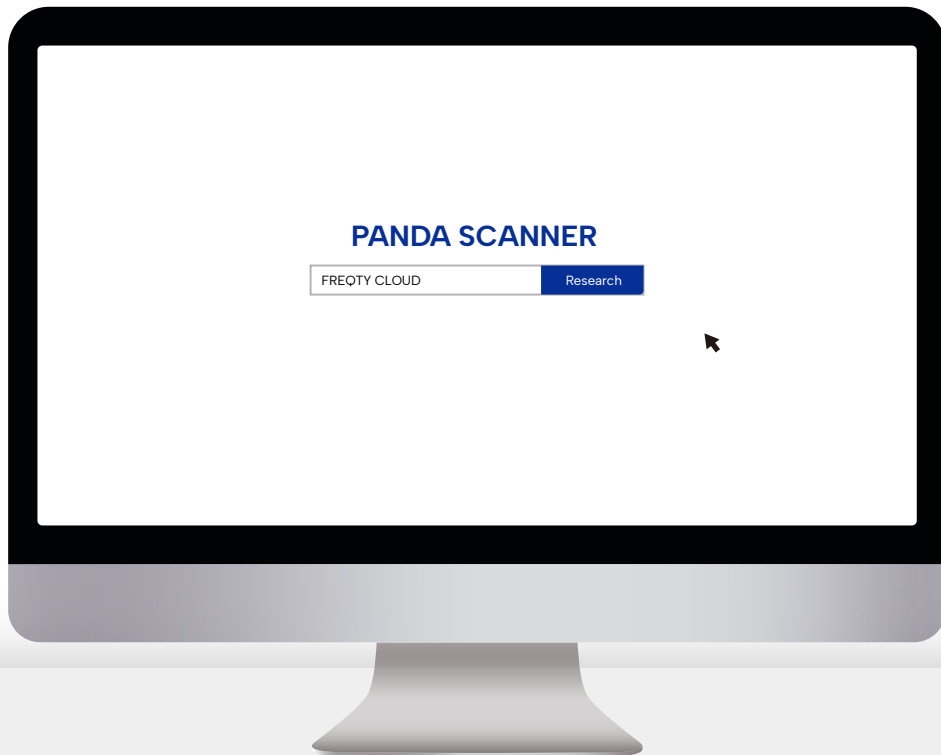

*Panda* 🐾  
Scanner

# Contents

- 1. Introduction ..... 1
  
- 2. Start to use FREQTY CLOUD(New Users) ..... 2
  - 2.1 Account Registration ..... 3
  - 2.2 Bind devices ..... 4
  - 2.3 Add a Transmission Relationship ..... 4
  
- 3. Explanation of the Functions ..... 7
  - 3.1 Dashboard ..... 8
  - 3.2 Case Management ..... 8
    - 3.2.1 Download Data ..... 10
    - 3.2.2 3D Preview ..... 11
    - 3.2.3 Format Transform ..... 12
  - 3.3 Statics ..... 14
  - 3.4 My Devices ..... 14
  - 3.5 My Partners ..... 16
  - 3.6 Account Management ..... 16
  - 3.7 Trash ..... 16
  
- 4.Regular Problems ..... 17
  - 4.1 Registration Problems ..... 18
  - 4.2 Login Problems ..... 18
  - 4.3 Fail to add a relationship ..... 18
  
- 5.Technical Support ..... 19

# 1. Introduction

The FREQTY CLOUD platform is a web-based development application that integrates powerful functions such as online viewing, case download, statistics check, data analysis, and device management.



# 2. Start to use FREQTY CLOUD

If you are a new user, we recommend that you follow the guidelines to start your FREQTY CLOUD journey.

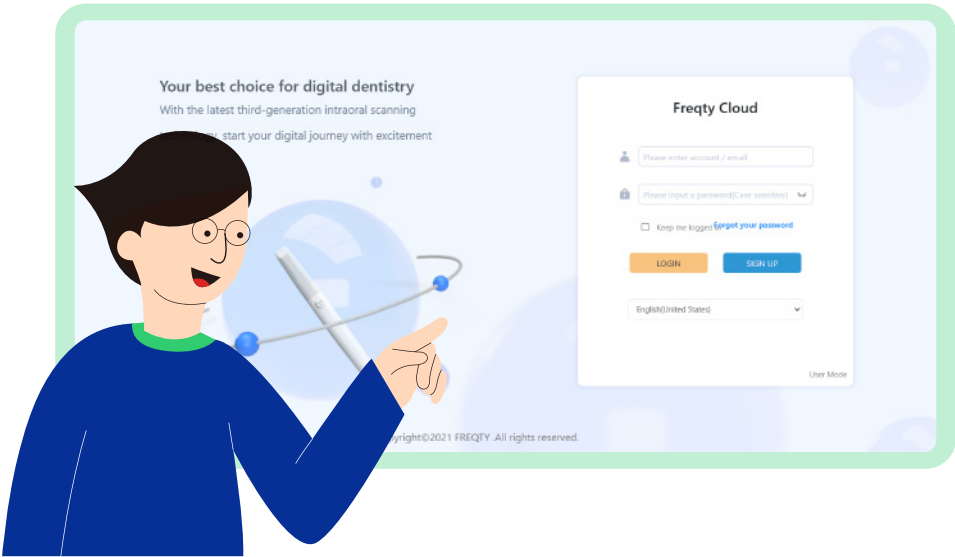

## 2.1 Account Registration

Please prepare a computer connected to the network and type <https://eu.freqtek.com> in the browser to enter FREQTY CLOUD.

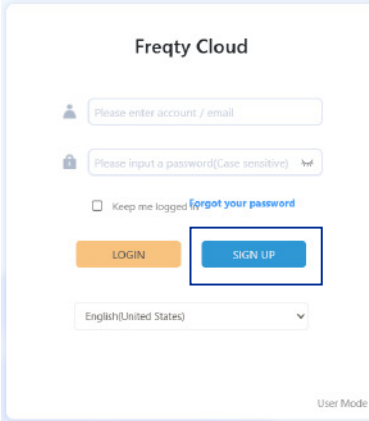

Click "SIGN UP"

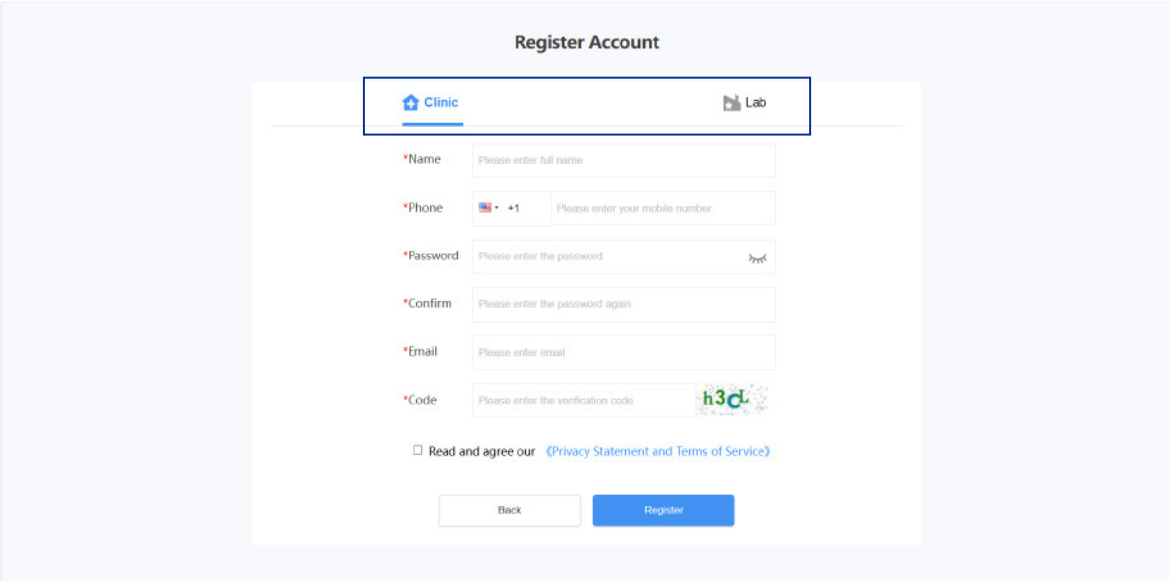

Choose "Clinic" or "Lab" according to your actual situation, and then fill in the columns below carefully.

- Please do not disclose your account and password to others without authorization for the security of your account!
- Please remember the password you set. For the sake of your privacy and information security, the cloud platform will not save your password. If you accidentally forget your password, you can retrieve it yourself through the preset email.
- It is recommended to use browsers like Microsoft Edge or Chrome for the best experience, as other browsers may cause errors.

## 2.2 Bind devices

After completing the registration (see 2.1 for more details), use the email you filled in during registration and the password you set to access the <https://eu.freqtek.com> complete login. When you login your account for the first time it will pop up a guide to help you bind your device.

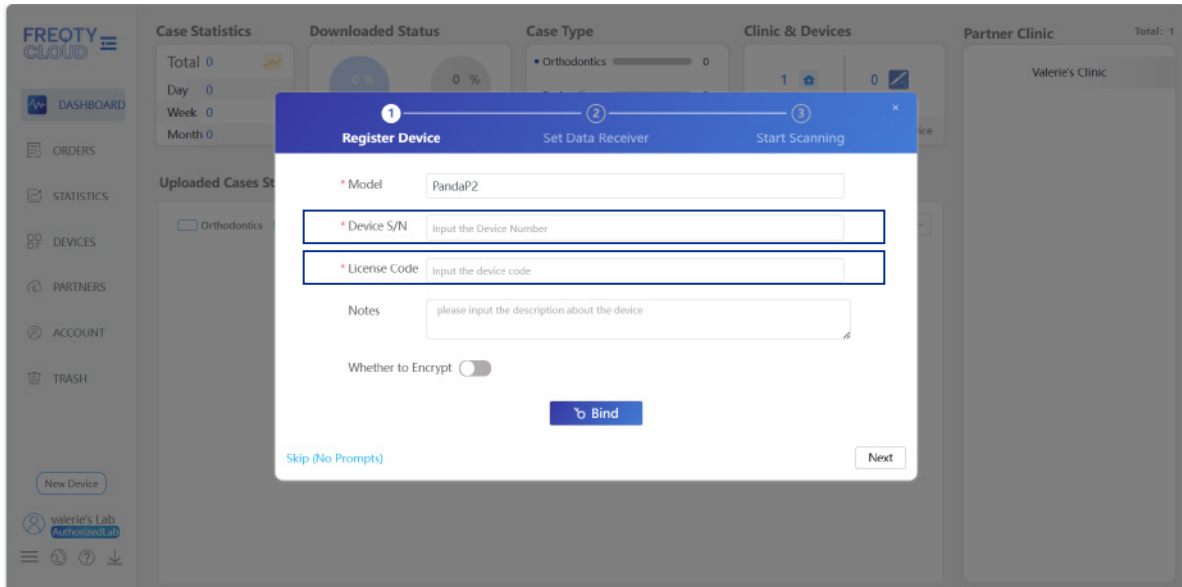

Please fill in the information of your device carefully, and Device S/N can be found at the bottom fan or the packaging box of your device. Please contact your purchaser to obtain your License Code.

After filling in the relevant options, click "Bind" to complete the binding progress.

## 2.3 Set Data Transfer

After completing the binding of devices (see 2.2 for more details), you can add the lab or relevant organization that you want to build a relationship with. The steps are as follows.

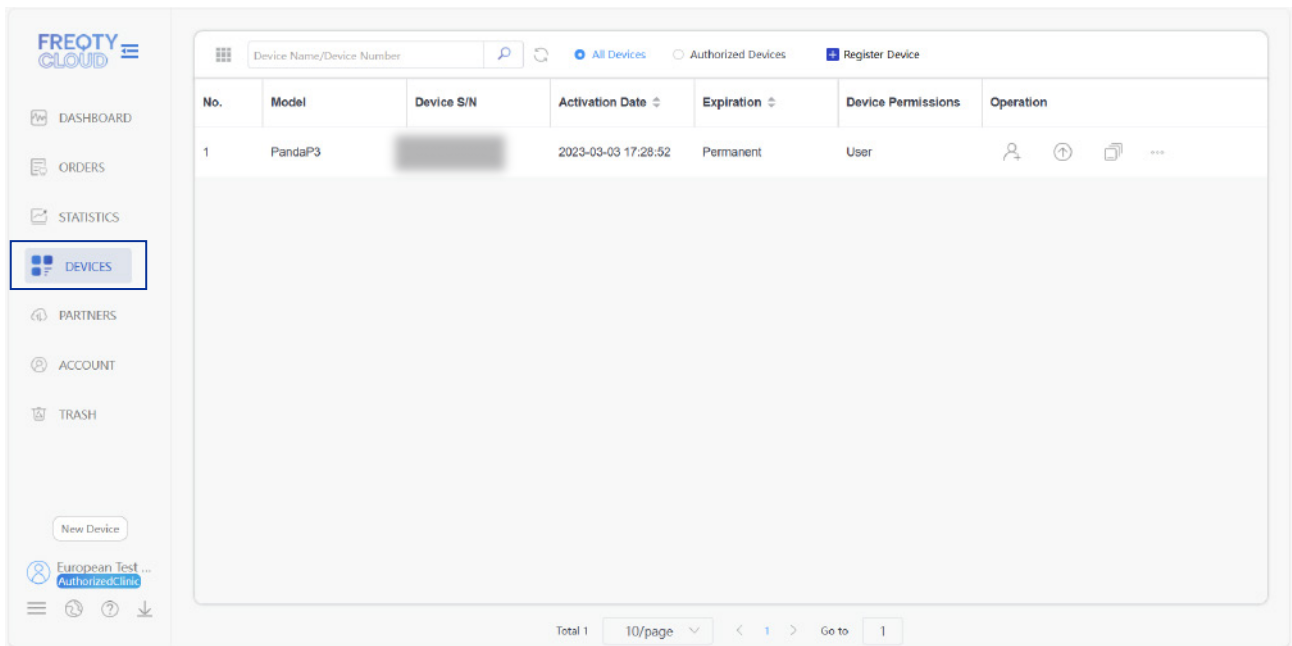

Click the “DEVICES” at the left side and you will see the devices that binding to your account

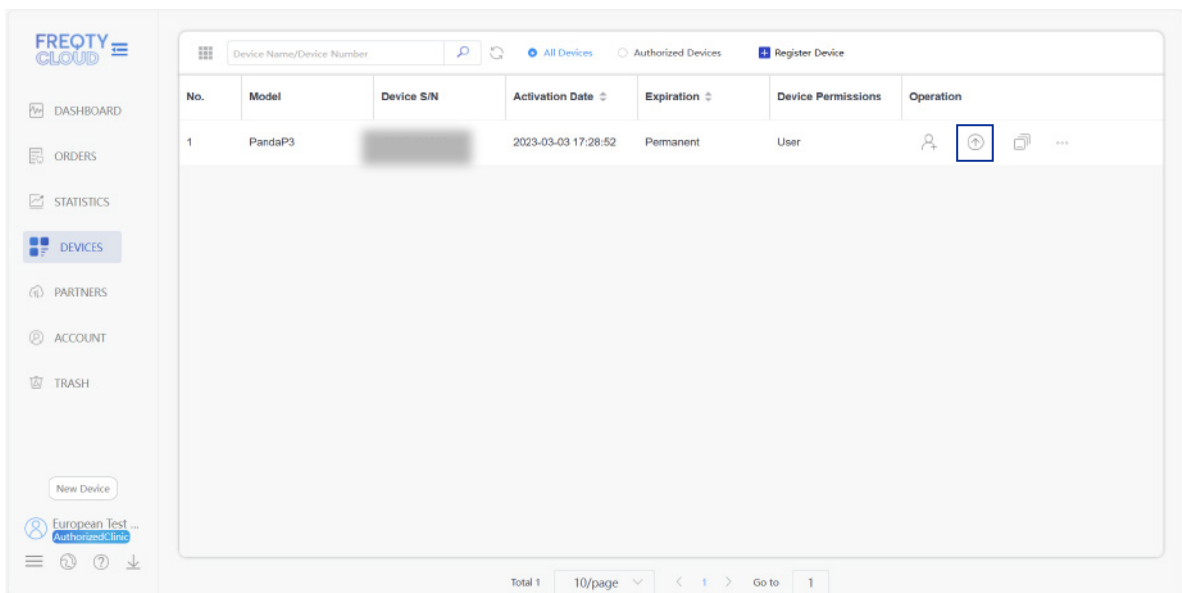

Click  and you can enter the interface of adding transmission relationship.



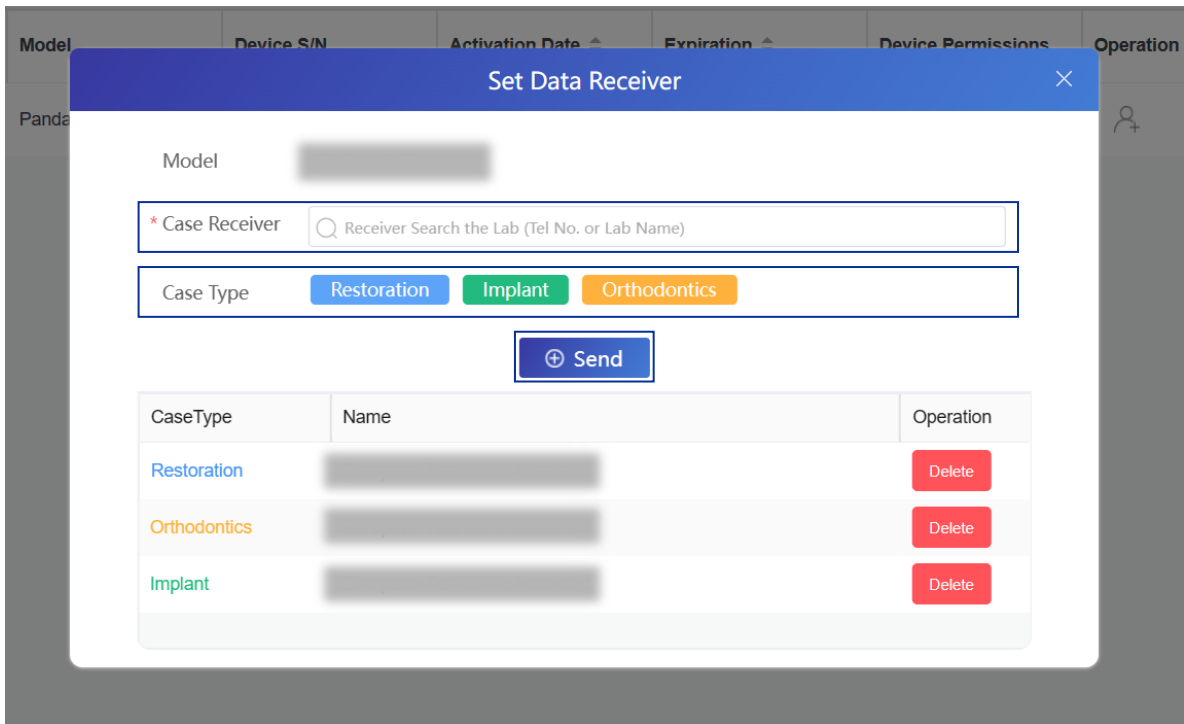

Enter the name or phone number of the lab or other organizations you want to add in the "Case Receiver" (fuzzy search is not currently supported), select the lab or organization that you added, then select the "Case Type" according to your specific needs. After completing the steps above, click "Send".

- Please make sure to confirm that the lab you want to add has a Panda Cloud account. If not, please invite them to register first (see 2.1 for more details)

# 3. Explanation of the Functions

After completing the login progress, you will enter the homepage of main functions.

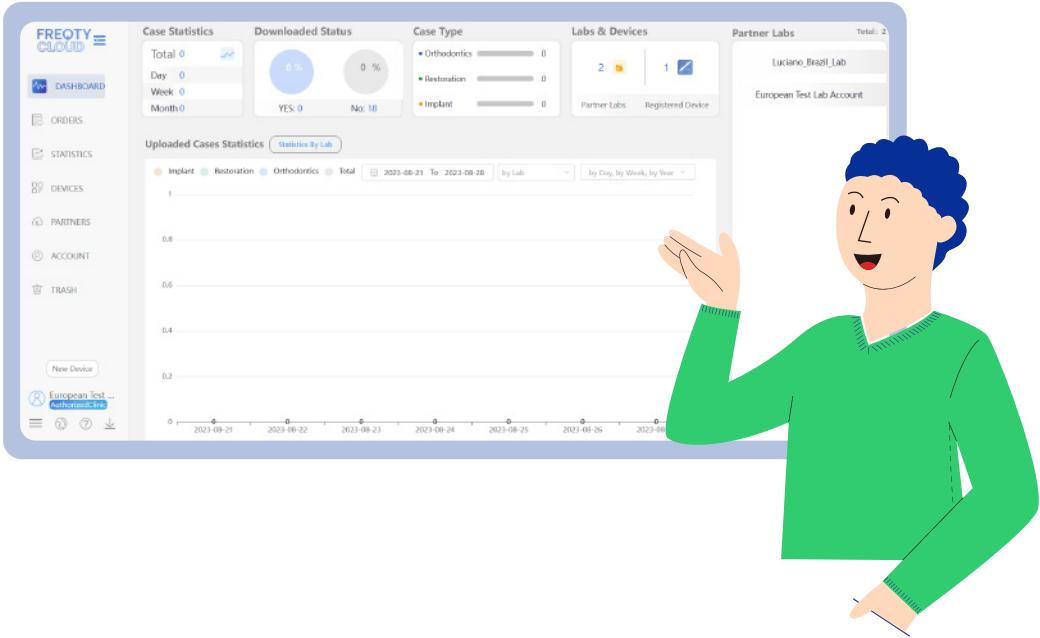

According to the order of the navigation bar on the left side, the following parts will provide a detailed introduction to the functions of each section.

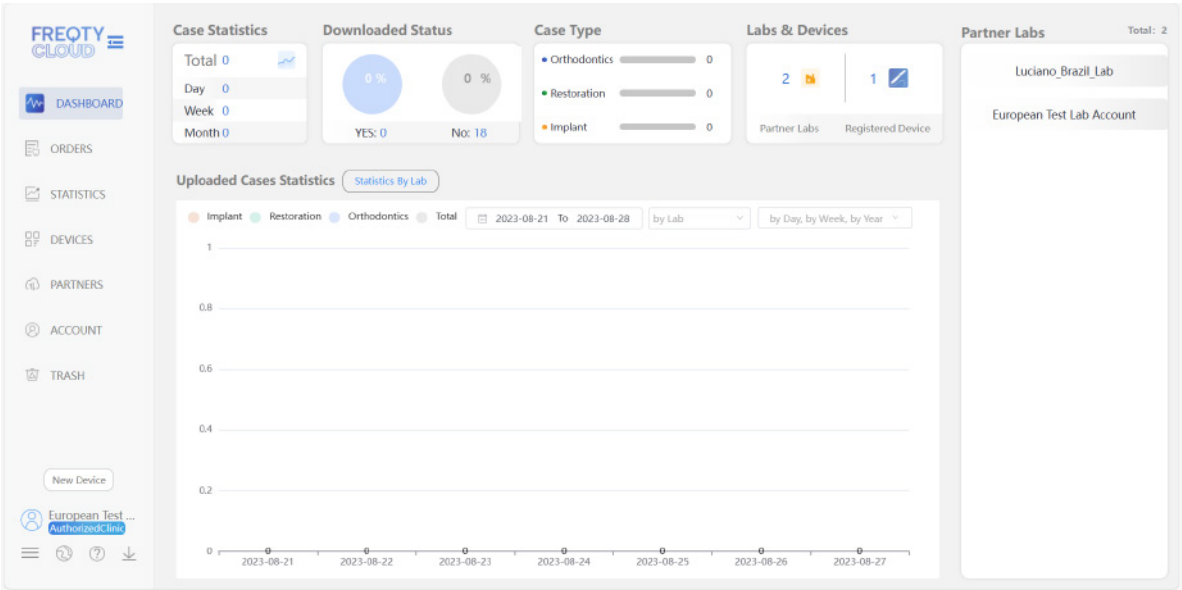

### 3.1 Dashboard

It is mainly the overview function, providing a clear and intuitive view.

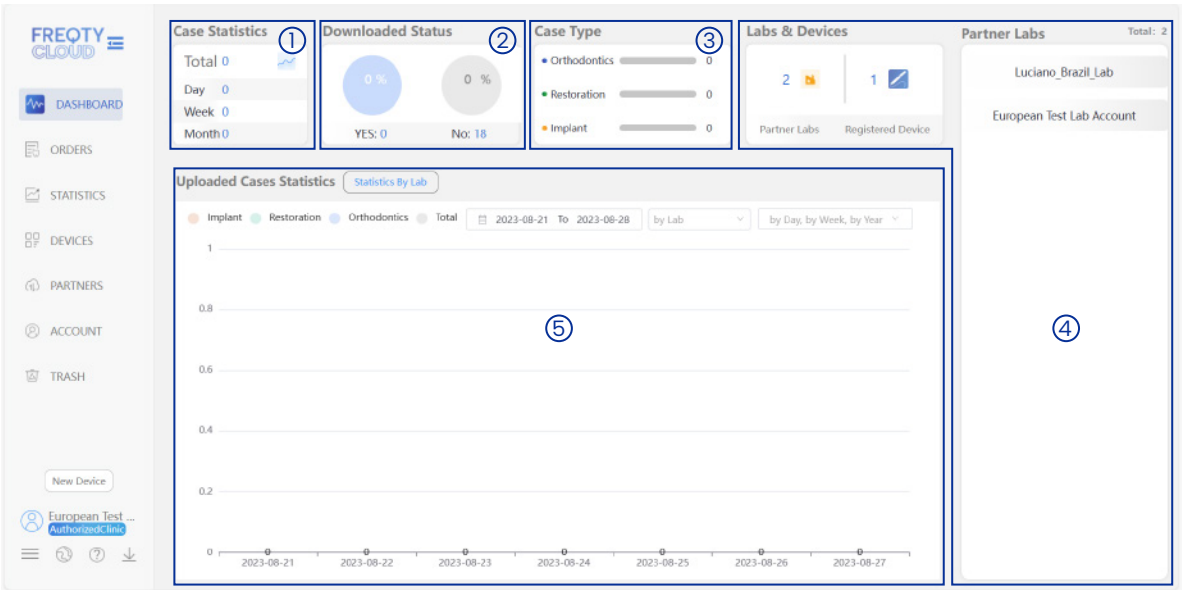

- ① **Case Statistics:** You can quickly check the overview of data that you receive and also see the reception status of three dimensions: day, week, and month.
- ② **Downloads Status:** Make the labs able to check the processing status of the data that they received.
- ③ **Case Type:** You can quickly check the case types that you receive.
- ④ **Clinic& Devices and Partner Clinic:** A list of cooperative clinics will be listed in the box, and clicking on the corresponding entry can quickly view a chart of their upload volume; At the same time, there is a total number of the devices that you have already bind in another box, which effectively helps your management.
- ⑤ **Uploaded Cases Statistics:** A columnar statistical chart can be automatically generated here based on the amount of data received in each month as a sample. At the same time, it can be switched to a comparison table based on the amount uploaded by each clinic as a sample, which is helpful for the lab manager to analyze the data and make plan for the next stage.

## 3.2 Case Management

Click "ORDERS" in the left navigation bar to enter the case management interface.

On this page, you can see a summary of the received data, sorted by time from new to old. Simultaneously supports custom filtered views.

<input type="checkbox"/>	Case Type	Patient Name	Dentist	Upload Date	Organization	Notes	Status	Progress	Operation
<input type="checkbox"/>	[S]Restoration	Test080301P3	Test08030...	2023-08-03 09:53:38	European T...	2M1 All-Ceramic Cr	↓	Upload done, waiting for the lab...	📄 ↓
<input type="checkbox"/>	[S]Orthodontics	Test080301P2	Test08030...	2023-08-03 07:19:01	European T...		↓	Upload done, waiting for the lab...	📄 ↓
<input type="checkbox"/>	[S]Implant	Test080301P1	Test08030...	2023-08-03 07:14:54	European T...	3R1.5 Porcelain Vene	↓	Upload done, waiting for the lab...	📄 ↓
<input type="checkbox"/>	[S]Restoration	Test080301P0	Test08030...	2023-08-03 07:05:17	European T...	3L1.5 LAVA	↓	Upload done, waiting for the lab...	📄 ↓
<input type="checkbox"/>	[S]Implant	patient6	doc6	2023-03-22 10:40:56	Luciano_Br...	2M2 全瓷	↓	Upload done, waiting for the lab...	📄 ↓
<input type="checkbox"/>	[S]Restoration	patient5	doc5	2023-03-22 10:35:09	Luciano_Br...	2M2 拉瓦氧化锆 test notes	↓	Upload done, waiting for the lab...	📄 ↓
<input type="checkbox"/>	[S]Orthodontics	patient4	doc4	2023-03-22 10:31:46	Luciano_Br...		↓	Upload done, waiting for the lab...	📄 ↓
<input type="checkbox"/>	[S]Implant	patient3	doc3	2023-03-22 10:28:18	Luciano_Br...	2M2 爱尔氧化锆	↓	Upload done, waiting for the lab...	📄 ↓
<input type="checkbox"/>	[S]Restoration	patient2	doc2	2023-03-22 10:22:30	Luciano_Br...	2M2 爱尔氧化锆	↓	Upload done, waiting for the lab...	📄 ↓
<input type="checkbox"/>	[S]Orthodontics	段姝舒	李雪梅	2023-03-14 18:31:23	freqty_lab_eu		↓	Upload done, waiting for the lab...	📄 ↓

### 3.2.1 Download Data

When you find the data that you want to download, click  to download.

- Please do not disclose your account and password to others without authorization for the security of your account!

### 3.2.2 3D Preview

3D preview is one of the main functions of FREQTY CLOUD, which can help users break device restrictions to check the data anywhere and anytime.

When you find the data that you want to check, click  to enter the 3D Preview mode.

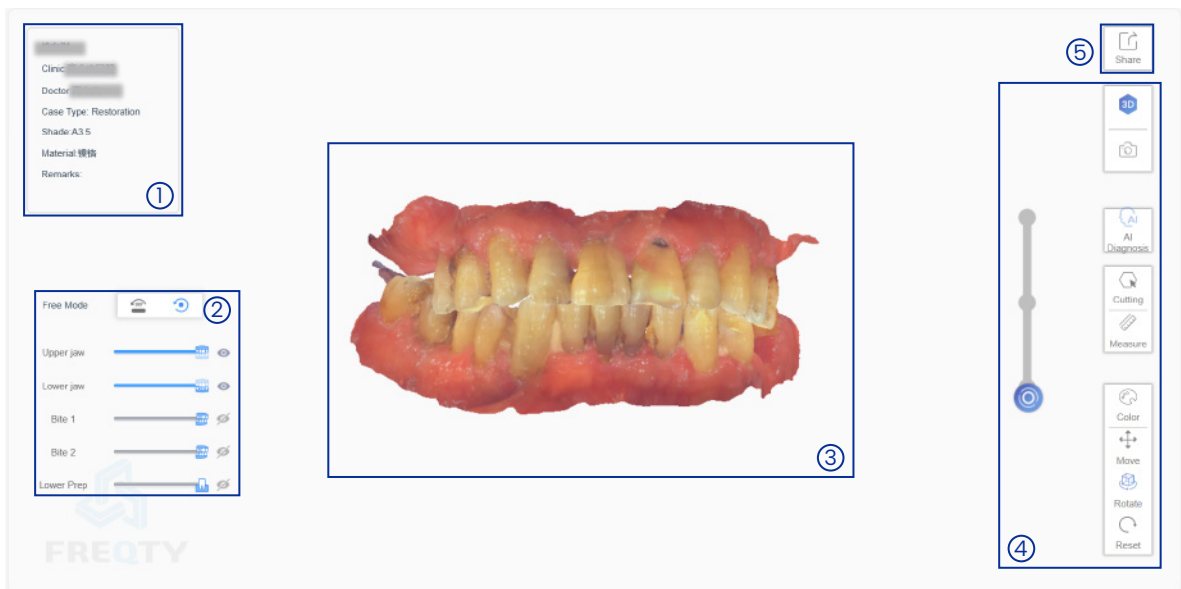

- ① **Detail information:** You can see the patient's name, clinic name, tooth material, remark, and other information.
- ② **Control table:** You can adjust the visibility of the upper and lower jaw by sliding the slider to check the data of each part.
- ③ **Preview:** Drag with the left mouse button to freely rotate and view the model.
- ④ **Tools:** Here, you can switch the data color to gypsum color, and there are three different modes to choose from for true color.
- ⑤ **Case sharing button**

- After clicking the "Share" button, you will enter the following interface

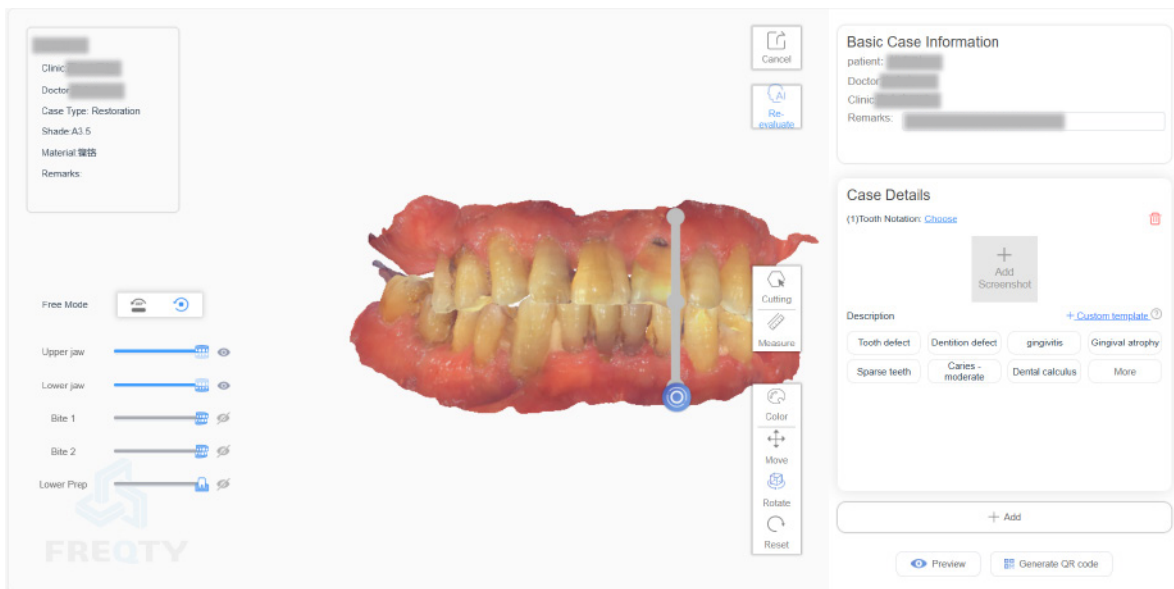

In the pop-up box on the right, you can manually capture images and select the corresponding situation and check its description based on the specific case situation.

After completing the case analysis production, you can click the button  Generate QR code in the bottom right corner to generate a QR code for data sharing.

- The 3D preview function needs to pass the uniqueness verification. After registering your account, please contact your purchaser for verification.
- The 3D preview function needs to wait for the server to analyze and process, so it is recommended to wait for 3 minutes before using this function after completing the upload.

### 3.2.3 Format Transform

For some labs that require files in different formats, the FREQTY CLOUD integrates online format conversion function, which can be converted through simple operations.

When you find the case that needs format conversion, click here

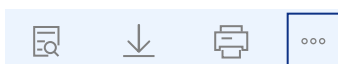

and click the Format Conversion button.

You can choose the format that you need in the pop-up window (DCM, 3oxz, and other unique formats are not currently supported)

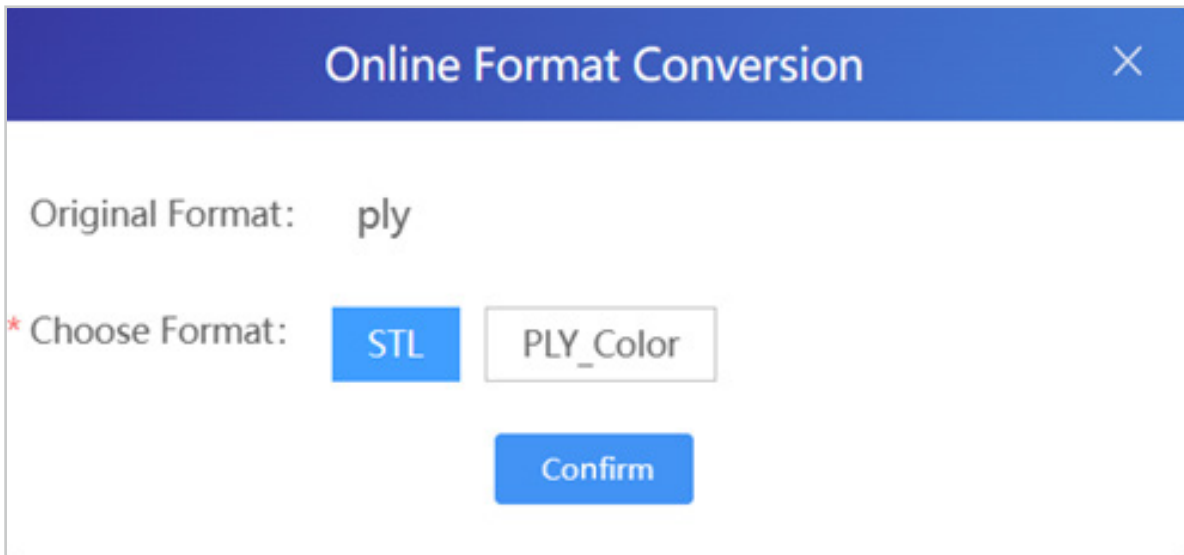

After selecting, click "Confirm" to confirm. At this time, the Panda Cloud will convert online, which will take about 1 minute.

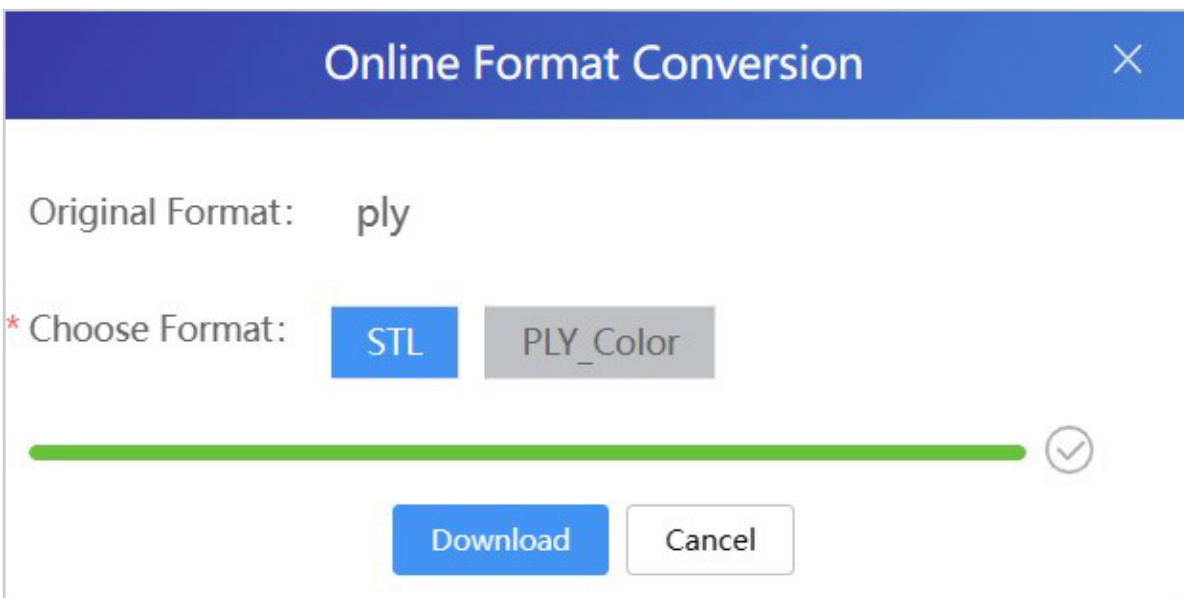

After completion, click "Download" to download the converted data automatically.



### 3.3 Statics

It is mainly the overview function, providing a clear and intuitive view.

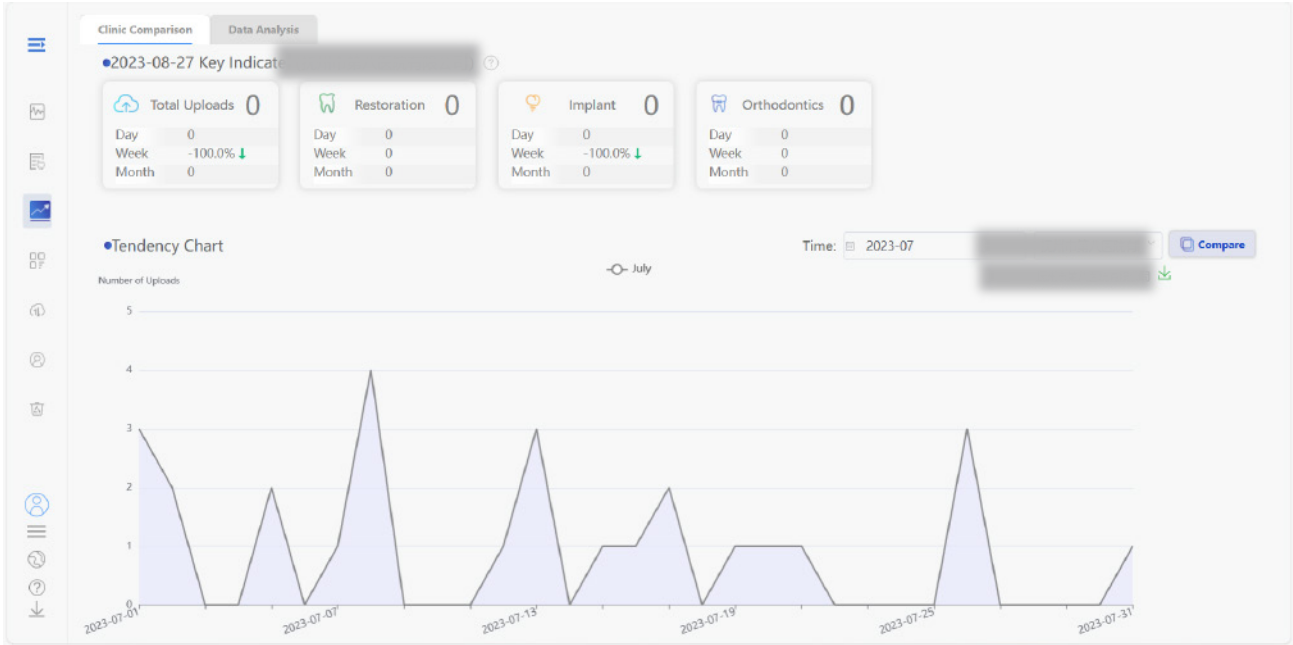





This page allows you to view a trend graph of upload number within a single month, which helps advertisers to analyze and make plans for the next stage.





### 3.4 My Devices

Click on "DEVICES" in the left navigation bar to enter the data statistics interface, where you can add or remove devices, add users, add transmission relationships, and other functions.

No.	Model	Device S/N	Activation Date	Expiration	Device Permissions	Operation
1	PandaP3		2023-08-06 19:36:03	Permanent	User	[User Icon] [Refresh] [Copy] [More]
2	PandaP2		2023-07-04 14:16:52	Permanent	User	[User Icon] [Refresh] [Copy] [More]
3	PandaP2		2023-05-24 10:43:34	Permanent	User	[User Icon] [Refresh] [Copy] [More]
4	PandaP2		2023-05-10 17:07:31	Permanent	User	[User Icon] [Refresh] [Copy] [More]
5	PandaP2		2023-05-07 10:32:18	Permanent	User	[User Icon] [Refresh] [Copy] [More]
6	PandaP2		2023-04-22 10:15:55	Permanent	User	[User Icon] [Refresh] [Copy] [More]
7	PandaP2		2023-04-07 12:26:34	Permanent	User	[User Icon] [Refresh] [Copy] [More]
8	PandaP2		2023-04-04 10:37:07	Permanent	User	[User Icon] [Refresh] [Copy] [More]
9	PandaP2		2023-03-27 14:14:46	Permanent	User	[User Icon] [Refresh] [Copy] [More]
10	PandaP2		2023-03-23 16:54:13	Permanent	User	[User Icon] [Refresh] [Copy] [More]

1. Bind a device: see 2.2 for more details

2. Delete a device: Click     , and click 'Un-bind' in the dropdown menu and enter the device management code to unbind.

3. Add a user: Click     and after filling in the account name and the required authorization time on the pop-up page, click "Add" to proceed.

Add User
✕

Model PandaP3

\* User

\* Expiration

Notes

➕ Send

Expiration Time	Customer Name	Operation
<input type="text" value="Permanent"/>		Revise <span style="color: red; font-weight: bold;">Delete</span>

- The added user needs to have a Panda Cloud account. If they do not have one, please invite them to register (see 2.1 for more details).

4. Add transmission relationship: see 2.3 for more details

## 3.5 My Partners

Click on "PARTNERS" in the left navigation bar to enter the "My Partners" interface on this page, it can provide an overview of the cooperative clinics and organizations.

## 3.6 Account Management

Click on "ACCOUNT" in the left navigation bar to enter the account management interface.

On this page, you can change relevant information, and also change your password.

## 3.7 Trash

Click "TRASH" on the left navigation bar to enter the Recycle Bin interface.

You can recover or empty the cases that you previously deleted here.

## 4. Regular Problems



## 4.1 Registration Problems

e.g. When registering, you chose the wrong account type (I am a lab user but I chose a clinic user account): The two accounts have different types of permissions, and their functions are also different. When you meet this kind of problem, please contact the technical support team as soon as possible.

## 4.2 Login Problems

e.g. When there is a login failure situation:

1. Please check if the domain name is correct.
2. Please check the network connection.
3. Please confirm that the username and password are entered correctly.
4. Please confirm if the computer system time is correct. If it is not correct, please synchronize the time and try again.

## 4.3 Fail to add a relationship

e.g. When adding a data transmission relationship, the organization cannot be found:

1. Please confirm if the organization name/phone number is correct.
2. Because there are two servers, please make sure you and organization are under the same domain.

## 5. Technical Support

If you have any questions or needs, please contact us through the following ways.

✉ [support@freqty.com](mailto:support@freqty.com)

☎ (+86) 400-999-6806 (Global)



**Panda** 🐾  
**Scanner**

🌐 [www.panda-scanner.com](http://www.panda-scanner.com)  
✉ [info@panda-scanner.com](mailto:info@panda-scanner.com)

Chengdu | Ziyang | Suzhou | Ningbo | Brazil | USA